Psalm 48

Zetting: Henk Lemckert
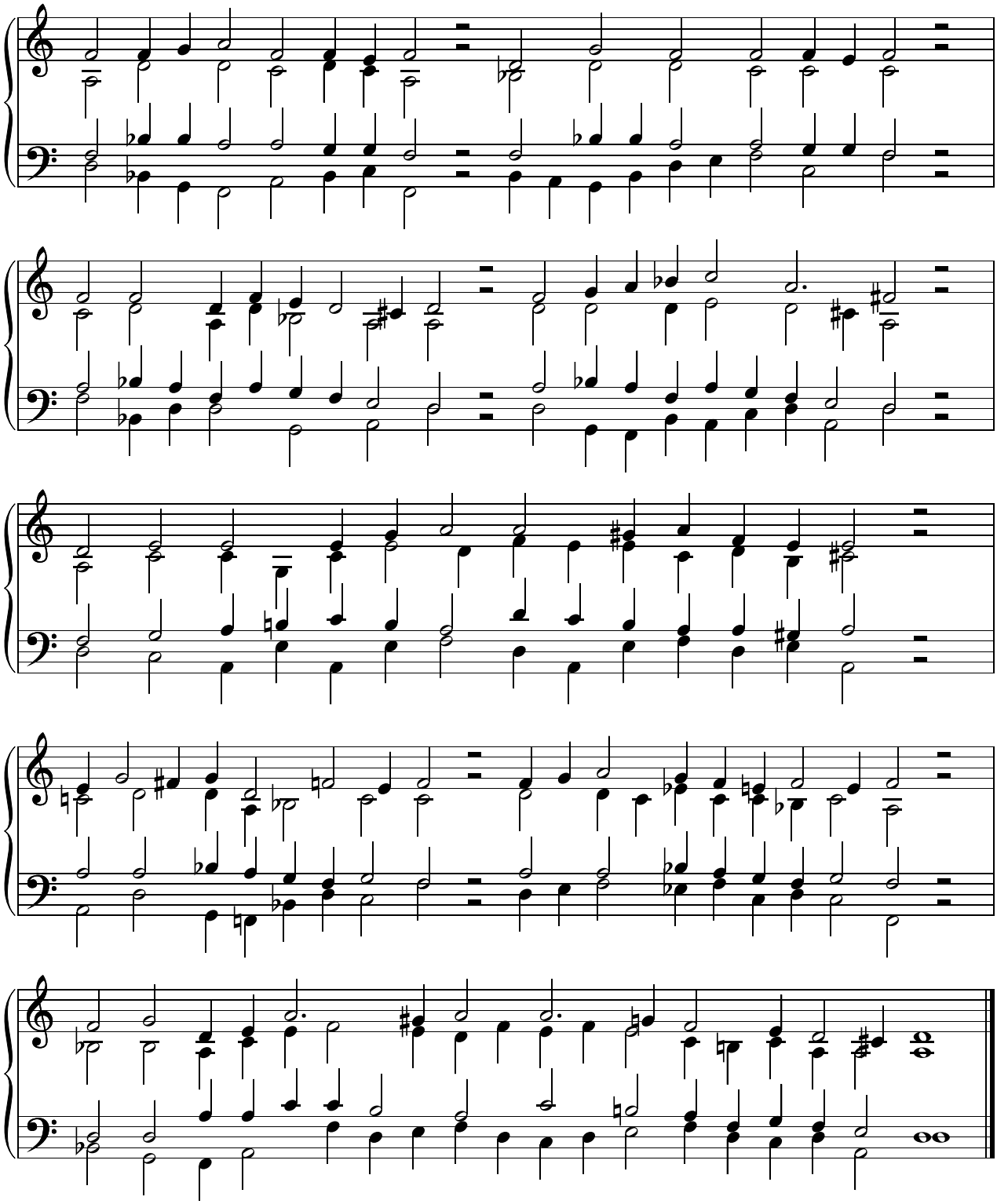
melodie in tenor